

Returning User Sign In Process and Where to access the RealAge Test

Go to chicagoliveshealthy.com/return to access the RealAge test.

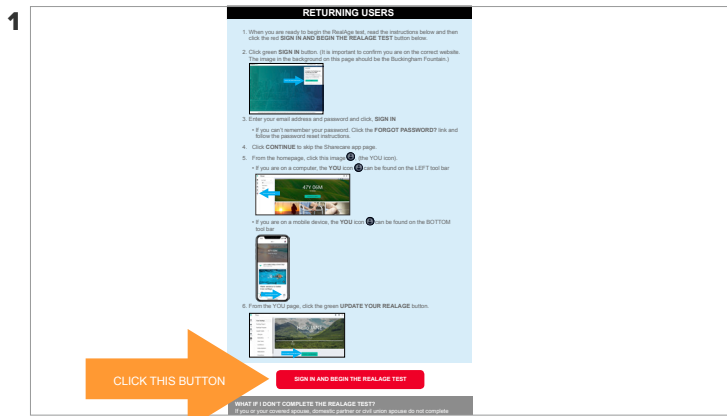

Click **SIGN IN AND BEGIN REALAGE TEST**.

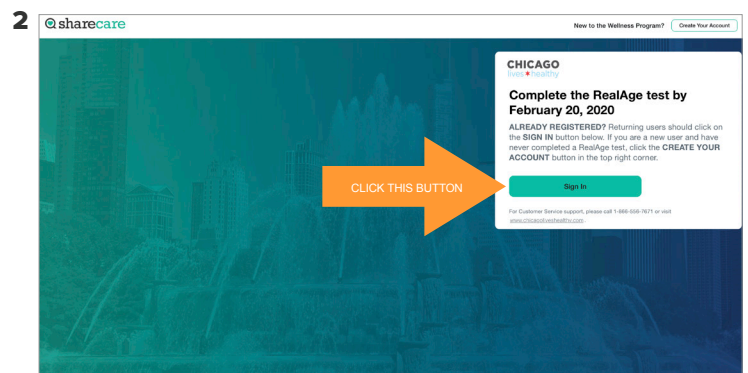

Click **SIGN IN**.

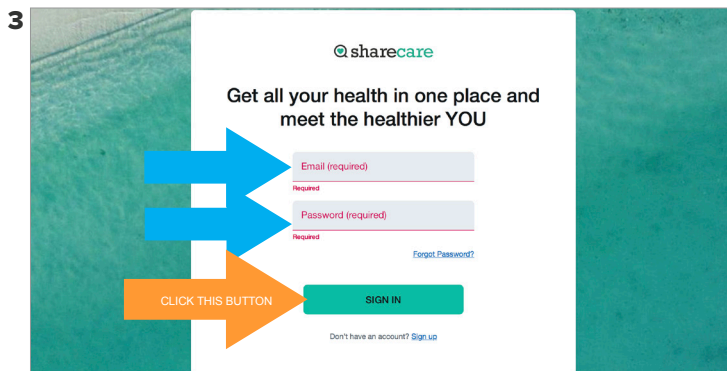

Enter your **EMAIL** and **PASSWORD** then click **SIGN IN**.

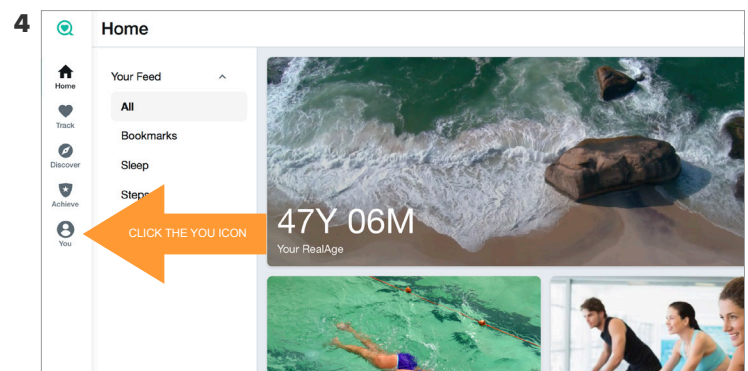

From the homepage, click this image , (the YOU icon).

- If you are using a computer, the YOU icon can be found on the LEFT tool bar.
- If you are using the mobile app, the YOU icon can be found on the BOTTOM tool bar.

Returning User Instructions *(continued)*

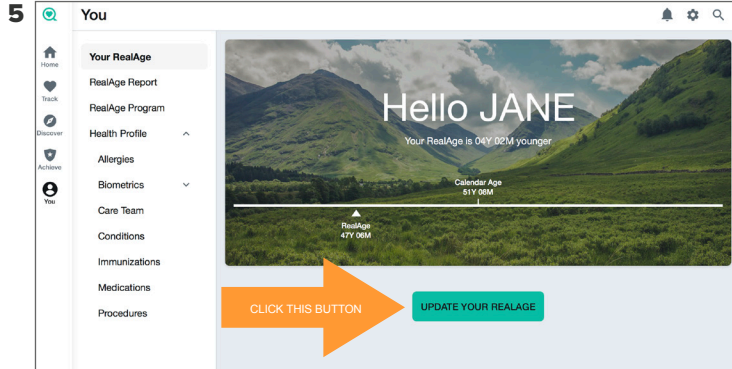

Click **UPDATE YOUR REALAGE** to complete the RealAge test for the 2020 wellness program year.